



LICENSING PANEL
TUESDAY 24 MAY 2005
7.30 PM *

PANEL AGENDA (LICENSING AND GENERAL PURPOSES)

COMMITTEE ROOM 1&2
HARROW CIVIC CENTRE

* THERE WILL BE A BRIEFING FOR MEMBERS AT 7.00 PM IN COMMITTEE ROOM 6

MEMBERSHIP (Quorum 3)

Chair: (to be appointed at the meeting)

Councillors:

O'Dell

Knowles

Branch

Reserve Members:

(none)

(none)

(none)

(none)

**Issued by the Democratic Services Section,
Legal Services Department**

Contact: Michelle Fernandes, Committee Administrator
Tel: 020 8424 1542 E-mail: michelle.fernandes@harrow.gov.uk

***NOTE FOR THOSE ATTENDING THE MEETING:
IF YOU WISH TO DISPOSE OF THIS AGENDA, PLEASE LEAVE IT BEHIND AFTER THE MEETING.
IT WILL BE COLLECTED FOR RECYCLING.***

HARROW COUNCIL

LICENSING PANEL

TUESDAY 24 MAY 2005

AGENDA - PART I

1. **Appointment of Chair:**
To appoint a Chair to the Panel for the purposes of this meeting.
2. **Declarations of Interest:**
To receive declarations of personal or prejudicial interests, arising from business to be transacted at this meeting, from all Members present.
3. **Arrangement of Agenda:**
To consider whether any of the items listed on the agenda should be considered with the press and public excluded on the grounds that it is thought likely, in view of the nature of the business to be transacted, that there would be disclosure of confidential information in breach of an obligation of confidence or of exempt information as defined in the Local Government (Access to Information) Act 1985.
4. **Minutes:**
 - a) That the minutes of the meeting held on 2 March 2005, having been circulated, be taken as read and signed as a correct record,
 - b) That the minutes of the meeting held on 11 May 2005, be approved and signed when printed in the Minute Volume.
5. **Public Questions:**
To receive questions (if any) from local residents or organisations under the provisions of Committee Procedure Rule 18 (Part 4B of the Constitution).
6. **Petitions:**
To receive petitions (if any) submitted by members of the public/Councillors under the provisions of Committee Procedure Rule 15 (Part 4B of the Constitution).
7. **Deputations:**
To receive deputations (if any) under the provisions of Committee Procedure Rule 16 (Part 4B of the Constitution).
- Enc. 8. **Application for Variation of Hours during Transitional Period:** (Pages 1 - 36)
Report of the Chief Environmental Health Officer.
9. **Any Other Business:**
Which the Chair has decided is urgent and cannot otherwise be dealt with.

AGENDA - PART II - NIL

ACCEPTED

(Part A) Application for an existing licence to be converted to a premises licence under the Licensing Act 2003 and (Part B) application to vary the premises licence simultaneously 15 APR 2005

PLEASE READ THE FOLLOWING INSTRUCTIONS FIRST

Before completing this form please read the guidance notes at the end of the form.
If you are completing this form by hand please write legibly in block capitals. In all cases ensure that your answers are inside the boxes and written in black ink. Use additional sheets if necessary.
You may wish to keep a copy of the completed form for your records.

We Punch Taverns Plc apply to convert an existing licence to a premises licence under Schedule 8 to the Licensing Act 2003 for the premises described in Part A1 below

Part A1 - Premises Details

Postal address of premises if any or, if none, ordnance survey map reference or description	
Oddfellows Arms 2 Waxwell Lane	
Post town Pinner	Post code HA5 3EN

Telephone number of premises (if any) 020 8866 7372

Non-domestic rateable value of premises £ 23,250.00

Part A2 - Applicant Details

Please state the capacity in which you are applying to convert your existing licence

Please tick √

- a) An individual or individuals please complete section (A)
- b) a person other than an individual
 - i. as a limited company please complete section (B)
 - ii. as a partnership please complete section (B)
 - iii. as an unincorporated association or please complete section (B)
 - iv. other (for example a statutory corporation) please complete section (B)
- c) a recognised club please complete section (B)
- d) a charity please complete section (B)
- e) the proprietor of an educational establishment please complete section (B)
- f) a health service body please complete section (B)

- g) a person who is registered under Part 2 of the Care Standards Act 2000 (c14) in respect of an independent hospital
- k) the chief officer of police of a police force in England and Wales

- please complete section (B)
- please complete section (B)

(A) INDIVIDUAL APPLICANTS (fill in as applicable)

Mr Mrs Miss Ms Other title (for example, Rev)

Surname First names

Please tick

Yes

I am 18 years old or over

Current postal address if different from premises address

Post Town

Postcode

Daytime contact telephone number

E-mail address (optional)

SECOND INDIVIDUAL APPLICANT IF APPLICABLE

Mr Mrs Miss Ms Other title (for example, Rev)

Surname First names

Please tick

Yes

I am 18 years old or over

Current postal address if different from premises address

Post Town

Postcode

Daytime contact telephone number

E-mail address (optional)

(B) OTHER APPLICANTS

Please provide name and registered address of applicant in full. Where appropriate please give any registered number. In case of a partnership or other joint nature (other than a body corporate), please give the name and address of each party concerned.

Name	Punch Taverns Plc
Address	Jubilee House Second Avenue Burton Upon Trent Staffordshire DE14 2WF
Registered number (where applicable)	03752645
Description of applicant (for example, partnership, company, unincorporated association etc.)	Company
Telephone number (if any)	01283 501 600
E-mail address (Optional)	n/a

Part A3 Operating Schedule

If 5,000 or more people attend the premises at any one time, please state the number

n/a

General description of premises (please read guidance note 1)

This Public House is a detached corner property, with an enclosed beer garden area at the rear of the premises. The bar is a single L shaped room on the ground floor, all the trading area is easily visible to staff from behind the bar counter. The bar is accessed from an entrance at the front of the property and the beer garden from within the bar. The customer base is mainly local community people. Food is currently provided Sunday lunchtimes only. There is no pub car park although there is a pay and display public car park within 100m from the pub, in the same road.

Please tick Yes

What existing licensable activities are authorised by your existing licence(s)?

Provision of regulated entertainment

- a) plays
- b) films
- c) indoor sporting events
- d) boxing or wrestling entertainment
- e) live music
- f) recorded music
- g) performances of dance
- h) anything of a similar description to that falling within (e), (f) or (g)

Provision of entertainment facilities for:

- i) making music
- j) dancing
- k) entertainment of a similar description to that falling within (i) or (j)

Provision of late night refreshment

Sale by retail of alcohol

- a) for consumption on the premises
- b) for consumption off the premises

Please state who you wish to be specified to be the premises supervisor under the new licence

Name Alan Vincent

Address Oddfellows Arms, Waxwell Lane, Pinner, Middlesex HA5 3EN

Personal Licence number, if known

State any limitations on the hours during which you are permitted by your licence(s) or any additional authorities to conduct licensable activities, including the sale of alcohol.

10:00 to 23:00 Monday to Saturday (inc)
12:00 to 22:30 Sunday

save

10:00 to 00:00 New Years Eve (31.12)
00:00 to 23:00 New Years Day (01.01)
12:00 to 15:00 and
19:00 to 22:30 Christmas Day (25.12)

Describe the conditions subject to which your existing licence(s) has/have been granted (please read guidance note 2):

a) General - all four licensing objectives (b,c,d,e)

20 minutes "drinking up" time
All embedded permissions and restrictions attaching to a justices on licence.

b) The prevention of crime and disorder

See a above

c) Public safety

See a above

d) The prevention of public nuisance

See a above

e) The protection of children from harm

See a above

Please tick Yes

- I have made or enclosed payment of the fee
- I have enclosed my existing licence(s) or a certified copy of each licence
- I have enclosed a plan of the premises
- I have sent copies of this application to the Chief Officer of Police (please read guidance note 3)
- I have enclosed the consent form completed by the proposed premises supervisor, if relevant
- I have enclosed the consent of the justices' licence holder to my application, if relevant
- I understand that if I do not comply with the above requirements my application will be rejected

IT IS AN OFFENCE, LIABLE ON CONVICTION TO A FINE UP TO LEVEL 5 ON THE STANDARD SCALE, UNDER SECTION 158 OF THE LICENSING ACT 2003 TO MAKE A FALSE STATEMENT IN OR IN CONNECTION WITH THIS APPLICATION

Part A5 - Signatures (please read guidance note 4)

Signature of applicant or applicant's solicitor or other duly authorised agent. (please read guidance note 5). If signing on behalf of the applicant please state in what capacity.

Signature M. J. Conroy TLT
Date 21/3/05
Capacity Solicitors to applicant

For joint applications signature of 2nd applicant or 2nd applicant's solicitor or other authorised agent. (Please read guidance note 6). If signing on behalf of the applicant please state in what capacity.

Signature _____
Date _____
Capacity _____

Contact name (Where not previously given) and address for correspondence associated with this application (Please read guidance note 7)	
TLT Solicitors One Redcliff Street (Ref: 30PG3/054004/J Durham/510547)	
Post town BRISTOL	Post code BS1 6TP
Telephone number 0117 917 7777	
E-mail address (optional) jdurham@TLTsolicitors.com	

IF YOU WISH TO APPLY SIMULTANEOUSLY FOR A VARIATION OF THE PREMISES LICENCE IF IT IS CONVERTED FROM YOUR EXISTING LICENCE(S) UNDER SECTION 34 OR 37 OF THE LICENSING ACT 2003, NOW COMPLETE PART B OF THIS FORM

IF YOU DO NOT WISH TO APPLY SIMULTANEOUSLY FOR A VARIATION OF THE PREMISES LICENCE IF IT IS CONVERTED FROM YOUR EXISTING LICENCE(S), YOU SHOULD LEAVE PART B BLANK

PART B - Application to vary a premises licence under the Licensing Act 2003

We Punch Taverns Plc being the proposed premises licence holder of an existing licence to be converted under the terms of Schedule 8 to the Licensing Act 2003 apply to vary it under section 34/section 37 of the Licensing Act 2003 (delete as applicable) for the premises described in Part A above.

Part B1 - Variation

Do you want the proposed variation to have effect from the second appointed day? Please tick

If not when do you want the variation to take effect from

Day		Month		Year	

If your proposed variation would mean that 5,000 or more people are expected to attend the premises at any one time, please state the number expected to attend n/a

Please describe briefly the nature of the proposed variation. (please read guidance note 8)

- An additional hour every Thursday, Friday, Saturday. ✓
- An additional half an hour in the morning and an additional half an hour in the evening every Sunday ✓
- A further additional hour into the morning following every Friday, Saturday, Sunday and Monday for each May Bank Holiday, Spring/Whitsun Bank Holiday and every August Bank Holiday weekend. ✓
- A further additional hour into the morning following every Thursday, Friday, Saturday, Sunday and Monday for the Easter Bank Holiday weekend. ✓
- A further additional hour every Christmas Eve. ✓
- A further additional hour every Boxing Day. ✓
- To reflect existing New Year's Eve / Day hours. ✓
- Drinking up time: an additional 10 minutes, to allow 30 minutes drinking up time, after the last permitted sale of alcohol. ✓

All of the above to be for the sale of alcohol, recorded music and live music, limited to 2 entertainers ✓

Notice seen 6.4.05

Reps made by 2.5.05

Part B2 - Operating Schedule

Please complete those parts of the operating schedule which would be subject to change if this application to vary was successful.

What licensable activities do you now intend to conduct on the premises and/or at what varied times do you intend to conduct them?

(Please see section 1 of the Licensing Act 2003 and Schedule 1 to the Licensing Act 2003)

	<u>Please tick ✓</u>
	Yes
<u>Provision of regulated entertainment</u>	
a) plays (if ticking yes, fill in box A)	<input type="checkbox"/>
b) films (if ticking yes, fill in box B)	<input type="checkbox"/>
c) indoor sporting events (if ticking yes, fill in box C)	<input type="checkbox"/>
d) boxing or wrestling entertainment (if ticking yes, fill in box D)	<input type="checkbox"/>
e) live music (if ticking yes, fill in box E)	<input checked="" type="checkbox"/>
f) recorded music (if ticking yes, fill in box F)	<input checked="" type="checkbox"/>
g) performances of dance (if ticking yes, fill in box G)	<input type="checkbox"/>
h) anything of a similar description to that falling within (e),(f) or (g) (if ticking yes, fill in box H)	<input type="checkbox"/>
<u>Provision of entertainment facilities</u>	
i) making music (if ticking yes, fill in box I)	<input type="checkbox"/>
j) dancing (if ticking yes, fill in box J)	<input type="checkbox"/>
k) entertainment of a similar description to that falling within (i) or (j) (if ticking yes, fill in box K)	<input type="checkbox"/>
<u>Provision of late night refreshment</u> (if ticking yes, fill in box L)	<input type="checkbox"/>
<u>Sale by retail of alcohol</u> (if ticking yes, fill in box M)	<input checked="" type="checkbox"/>

Please complete Part B3 on this form.

A

Plays Standard days and timings (please read guidance note 8)			Will the performance of a play take place indoors or outdoors or both - please tick [✓] (please read guidance note 9)		Indoors	
					Outdoors	
Day	Start	Finish			Both	
Mon			Please give further details here (please read guidance note 10)			
Tue			State any seasonal variations for performing plays (please read guidance note 11.)			
Wed			Non standard timings. Where you intend to use the premises for the performance of plays at different times to those listed in the column on the left, please list (please read guidance note 12)			
Thur						
Fri						
Sat						
Sun						

B

Films Standard days and timings (please read guidance note 8)			Will the exhibition of films take place indoors or outdoors or both - please tick [<input type="checkbox"/>] (please read guidance note 9)	Indoors	
Day	Start	Finish		Outdoors	
Mon			Please give further details here (please read guidance note 10)		
Tue			State any seasonal variations for the exhibition of films (please read guidance note 11)		
Wed			Non standard timings. Where you intend to use the premises for the exhibition of films at different times to those listed in the column on the left, please list (please read guidance note 12)		
Thur					
Fri					
Sat					
Sun					

C

Indoor sporting events			Please give further details here (please read guidance note 10)
Day	Start	Finish	
Mon			<p>State any seasonal variations for indoor sporting events (please read guidance note 11)</p> <p>Non standard timings. Where you intend to use the premises for indoor sporting events at different times to those listed in the column on the left, please list (please read guidance note 12)</p>
Tue			
Wed			
Thur			
Fri			
Sat			
Sun			

D

Boxing or wrestling entertainment Standard days and timings (please read guidance note 8)			Will the boxing or wrestling entertainment take place indoors or outdoors or both - please tick [<input type="checkbox"/> , <input type="checkbox"/> , <input type="checkbox"/>] (please read guidance note 9)			
			Indoors			
Day	Start	Finish	Outdoors			
Mon			Both			
Tue						
Wed			Please give further details here (please read guidance note 10)			
Thur						
Fri			State any seasonal variations for boxing or wrestling entertainment (please read guidance note 11)			
Sat						
Sun						
Non standard timings. Where you intend to use the premises for boxing or wrestling entertainment at different times to those listed in the column on the left, please list (please read guidance note 12)						

E

Live music Standard days and timings (please read guidance note 8)			Will the performance of live music take place indoors or outdoors or both - please tick [✓] (please read guidance note 9)	Indoors	
Day	Start	Finish		Outdoors	
				Both	✓
Mon	10:00	23:00	Please give further details here (please read guidance note 10) Amplified and/or unamplified live music performed by no more than 2 entertainers		
Tue	10:00	23:00			
Wed	10:00	23:00	State any seasonal variations for the performance of live music (please read guidance note 11)		
Thur	10:00	00:00			
Fri	10:00	00:00	Non standard timings. Where you intend to use the premises for the performance of live music at different times to those listed in the column on the left, please list (Please read guidance note 12) <ul style="list-style-type: none"> • A further additional hour into the morning following every Friday, Saturday, Sunday and Monday for each May Bank Holiday, Spring/Whitsun Bank Holiday and every August Bank Holiday weekend. • A further additional hour into the morning following every Thursday, Friday, Saturday, Sunday and Monday for the Easter Bank Holiday weekend. • A further additional hour every Christmas Eve. • A further additional hour every Boxing Day. • To reflect existing New Year's Eve / Day hours. 		
Sat	10:00	00:00			
Sun	11:30	23:00			

F

Recorded music Standard days and timings (please read guidance note 8)			Will the playing of recorded music take place indoors or outdoors or both - please tick [✓] (please read guidance note 9)	Indoors	✓
Day	Start	Finish		Outdoors	
Mon	10:00	23:00	Please give further details here (please read guidance note 10) To match sale of liquor at section M below. Amplified recorded music ancillary to sale of alcohol (section M) below.		
Tue	10:00	23:00			
Wed	10:00	23:00	State any seasonal variations for playing recorded music (please read guidance note 11)		
Thur	10:00	00:00	<p>Non standard timings. Where you intend to use the premises for the playing of recorded music at different times to those listed in the column on the left, please list (Please read guidance note 12)</p> <ul style="list-style-type: none"> • A further additional hour into the morning following every Friday, Saturday, Sunday and Monday for each May Bank Holiday, Spring/Whitsun Bank Holiday and every August Bank Holiday weekend. • A further additional hour into the morning following every Thursday, Friday, Saturday, Sunday and Monday for the Easter Bank Holiday weekend. • A further additional hour every Christmas Eve. • A further additional hour every Boxing Day. • To reflect existing New Year's Eve / Day hours. 		
Fri	10:00	00:00			
Sat	10:00	00:00			
Sun	11:30	23:00			

G

Performances of dance Standard days and timings (please read guidance note 8)			Will the performance of dance take place indoors or outdoors or both - please tick [✓] (please read guidance note 9)	Indoors	
Day	Start	Finish		Outdoors	
Mon			Please give further details here (please read guidance note 10)	Both	
Tue					
Wed			State any seasonal variations for the performance of dance (please read guidance note 11)		
Thur					
Fri			Non standard timings. Where you intend to use the premises for the performance of dance entertainment at different times to those listed in the column on the left, please list (please read guidance note 12)		
Sat					
Sun					

H

Anything of a similar description to that falling within (e), (f) or (g) Standard days and timings (please read guidance note 8)			Please give a description of the type of entertainment you will be providing		
Day	Start	Finish	Will this entertainment take place indoors or outdoors or both - please tick [✓] (please read guidance note 9)	Indoor	
Mon				Please give further details here (please read guidance note 10)	Outdoor
Tue			Both		
Wed			State any seasonal variations for entertainment of a similar description to that falling within (e), (f) or (g) (please read guidance note 11)		
Thur					
Fri			Non standard timings. Where you intend to use the premises for the entertainment of a similar description to that falling within (e), (f) or (g) at different times to those listed in the column on the left, please list (please read guidance note 12)		
Sat					
Sun					

Provision of facilities for making music Standard days and timings (please read guidance note 8)			Please give a description of the facilities for making music you will be providing	
Day			Will the facilities for making music take place indoors or outdoors or both - please tick [<input type="checkbox"/>] (please read guidance note 9)	
			Indoor	
Start			Outdoor	
			Both	
Finish				
Mon			Please give further details here (please read guidance note 10)	
Tue			State any seasonal variations for the provision of facilities for making music (please read guidance note 11)	
Wed			Non standard timings. Where you intend to use the premises for provision of facilities for making music entertainment at different times to those listed in the column on the left, please list (please read guidance note 12)	
Thur				
Fri				
Sat				
Sun				

J

Provision of facilities for dancing Standard days and timings (please read guidance note 8)			Will the facilities for dancing be indoors or outdoors or both please tick [✓] (please read guidance note 9)	Indoors	
				Outdoors	
Day	Start	Finish		Both	
Mon			Please give further details here (please read guidance note 10)		
Tue					
Wed			State any seasonal variations for providing dancing facilities (please read guidance note 11)		
Thur					
Fri			Non standard timings. Where you intend to use the premises for the provision of facilities for dancing entertainment at different times to those listed in the column on the left, please list (please read guidance note 12)		
Sat					
Sun					

K

Provision of facilities for entertainment of a similar description to that falling within i or j Standard days and timings (please read guidance note 8)			Please give a description of the type of entertainment facility you will be providing		
Day	Start	Finish	Will the entertainment facility be indoors or outdoors or both - please tick [✓] (please read guidance note 9)	Indoor	
				Outdoor	
Mon				Both	
			Please give further details here (please read guidance note 10)		
Tue					
Wed					
Thur			State any seasonal variations for the provision of facilities for entertainment of a similar description to that falling within i or j (please read guidance note 11)		
Fri					
			Non standard timings. Where you intend to use the premises for the provision of facilities for entertainment of a similar description to that falling within i or j at different times to those listed in the column on the left, please list (please read guidance note 12)		
Sat					
Sun					

L

Late night refreshment Standard days and timings (please read guidance note 8)			Will the provision of late night refreshment take place indoors or outdoors or both - please tick [✓] (please read guidance note 9)	Indoors	
				Outdoors	
Day	Start	Finish		Both	
Mon			Please give further details here (please read guidance note 10)		
Tue			State any seasonal variations for the provision of late night refreshment (please read guidance note 11)		
Wed			Non standard timings. Where you intend to use the premises for the provision of late night entertainment at different times, to those listed in the column on the left, please list (please read guidance note 12)		
Thur					
Fri					
Sat					
Sun					

M

Supply of alcohol Standard days and timings (please read guidance note 8)			Will the sale of alcohol be for consumption please tick [✓] (please read guidance note 13)	On the premises	
				Off the premises	
Day	Start	Finish		Both	✓
Mon	10:00	23:00	State any seasonal variations for the supply of alcohol (please read guidance note 11)		
Tue	10:00	23:00			
Wed	10:00	23:00			
Thur	10:00	00:00	Non standard timings. Where you intend to use the premises for the supply of alcohol at different times to those listed in the column on the left, please list (please read guidance note 12) <ul style="list-style-type: none"> • A further additional hour into the morning following every Friday, Saturday, Sunday and Monday for each May Bank Holiday, Spring/Whitsun Bank Holiday and every August Bank Holiday weekend. • A further additional hour into the morning following every Thursday, Friday, Saturday, Sunday and Monday for the Easter Bank Holiday weekend. • A further additional hour every Christmas Eve. • A further additional hour every Boxing Day. • To reflect existing New Year's Eve / Day hours. 		
Fri	10:00	00:00			
Sat	10:00	00:00			
Sun	11:30	23:00			

IN ALL CASES PLEASE COMPLETE BOXES N, O, P and Q below

N

Please highlight any adult entertainment or services, activities, other entertainment or matters ancillary to the use of the premises that may give rise to concern in respect of children (please read guidance note 14)

One AWP machine
 One Cigarette machine
 Children are not permitted in the bar, save access to the garden and the toilets

O

Hours premises are open to the public Standard days and timings (please read guidance note 8)			State any seasonal variation (please read guidance note 11)
Day	Start	Finish	
Mon	10:00	23:30	
Tue	10:00	23:30	
Wed	10:00	23:30	
Thur	10:00		
Fri		00:30	
	10:00		
Sat		00:30	
	10:00		
Sun		00:30	
	11:30	23:30	
			<p>Non standard timings. Where you intend to use the premises to be open to the public at different times from those listed in the column on the left, please list (please read guidance note 12)</p> <ul style="list-style-type: none"> • A further additional hour into the morning following every Friday, Saturday, Sunday and Monday for each May Bank Holiday, Spring/Whitsun Bank Holiday and every August Bank Holiday weekend. • A further additional hour into the morning following every Thursday, Friday, Saturday, Sunday and Monday for the Easter Bank Holiday weekend. • A further additional hour every Christmas Eve. • A further additional hour every Boxing Day. • To reflect existing New Year's Eve / Day hours.

P

Please identify any of the conditions, terms or restrictions currently imposed on the converted licence which you believe could be removed as a consequence of the proposed variation you are seeking

None

Q Please describe any proposed additional steps that you intend to take in order to promote the four licensing objectives if the proposed variation is granted:

a) General - all four licensing objectives (b,c,d,e) (please read guidance note 15)

Following an assessment of the premises and its surrounding area the following is proposed:
30 minute "drinking up" time will allow appropriate dispersal, use of lavatories etc
In order to further the licensing objectives the licensee reserves the right to move the fire appliances, AWP machines, cigarette machines and or any other similar objects temporarily in a fixed location which may impact on the ability of individuals on the premises to use exits or escape routes without impediment.

b) The prevention of crime and disorder

The exterior areas of the pub are illuminated.
All trading area within the bar can be observed by staff from behind the bar counter.
The main entrance is directly in front of the bar counter and the garden is accessed from within the bar, therefore customer movement at these points can be easily monitored by staff.
Licensees are members of Pub Watch
Most customers are mainly local people

c) Public safety

All current staff hold Basic Food Hygiene certificates.
Fire fighting equipment is available and inspected annually.
All portable electrical equipment is tested and certified annually.
Current electrical and gas certificates are in place and renewed at the required time.
Staff are trained in our disability policy and assistance is always provided.
Maximum effort is placed on providing a smoke free environment with the use of mechanical extractors and smoke filters.
HACCP policy in place and will be maintained.
Pest control contract is in place and will be maintained

d) The prevention of public nuisance

Such is the style of operation, that amplified music is kept to a low volume and monitored by staff.
This Public House is a detached corner property and therefore the possibility of noise transfer to neighbours is minimal.
Food preparation is currently limited to Sunday lunches and therefore the use of kitchen extract is limited.

e) The protection of children from harm

Children are not permitted in the bar, save access to garden and use of toilets.
The Garden is an enclosed area and accessed via the bar.

PART B3 - Premises Supervisor

Full name of proposed designated premises supervisor

Alan Vincent

Address of proposed designated premises supervisor

Oddfellows Arms
2 Waxwell Lane
Pinner
Middlesex
HA5 3EN

Personal licence number of proposed designated premises supervisor, if any, and issuing authority of the personal licence, if applicable

- I have sent copies of this application to vary (except Part B3) to responsible authorities and others where applicable (section 34 of the Licensing Act 2003)
- I understand that I must now advertise my application to vary (section 37 of the Licensing Act 2003)
- I understand that if I do not comply with the above requirements my application will be rejected

Part B5 - Signatures (please read guidance note 16)

Signature of applicant (the proposed current premises licence holder) or applicant's solicitor or other duly authorised agent. (See guidance note 17) **If signing on behalf of the applicant please state in what capacity.**

Signature M. H. Country TCT

Date 21/3/05

Capacity Solicitors to applicant

Where the premises licence is jointly held signature of 2nd applicant (the proposed current premises licence holder) or 2nd applicant's solicitor or other authorised agent. (please read guidance note 18) **If signing on behalf of the applicant please state in what capacity.**

Signature

Date

Capacity

Contact name (where not previously given) and address for correspondence associated with this application (please read guidance note 19)	
TLT Solicitors One Redcliff Street (Ref: 30PG3/054004/J Durham/510547)	
Post town BRISTOL	Post code BS1 6TP

Notes for Guidance

PART A

1. Describe the premises. For example the type of premises, it's general situation and layout and any other information which would be relevant to the licensing objectives. Where your application includes off-supplies of alcohol and you provide a place for consumption of these off-supplies you must include a description of where the place is and it's proximity to the premises.
2. Where the conditions to which your existing licence(s) is granted do not relate solely to any one of the four licensing objectives, please describe such conditions in the general box.
3. The law requires you to send a mandatory copy of this application to the chief officer of police for that area at the same time as sending to the relevant licensing authority.
4. The application form must be signed.

5. An applicant's agent (for example solicitor) may sign the form on their behalf provided that they have actual authority to do so.
6. Where there is more than one applicant, both applicants or their respective agents must sign the application form.
7. This is the address we shall use to correspond with you about this application.

PART B

This application cannot be used to vary the licence to vary substantially the premises to which it relates. If you wish to make that type of change to the premises licence you should make a new premises licence application under section 17 of the Licensing Act

8. Please give timings in 24 hour clock and only give details for days of the week when you intend the premises to be used for the activity.
9. Where taking place in a building or other structure please tick as appropriate. Indoors may include a tent.
10. Please state type of activity to be authorised, if not already stated, and give relevant further details, for example (but not exclusively) whether or not music will be amplified or unamplified.
11. For example (but not exclusively), where the activity will occur on additional days during the summer.
12. For example (but not exclusively), where you wish the activity to go on longer on a particular day i.e Christmas Eve.
13. If you wish people to be able to consume alcohol on the premises please tick on, if you wish people to be able to purchase alcohol to consume away from the premises please tick off. If you wish people to be able to do both please tick both.
14. Please give information about anything to occur at the premises or ancillary to the use of the premises which may give rise to concern in respect of children, for example (but not exclusively) nudity or semi-nudity, films for restricted age groups, the presence of gambling machines.
15. Please list here steps you will take to promote all four licensing objectives together.
16. The application form must be signed.
17. A applicant's agent (for example solicitor) may sign the form on their behalf provided that they have actual authority to do so.
18. Where there is more than one applicant, both applicants or their respective agents must sign the application form.
19. This is the address which we shall use to correspond with you about this application.

OUTSIDE SEATING

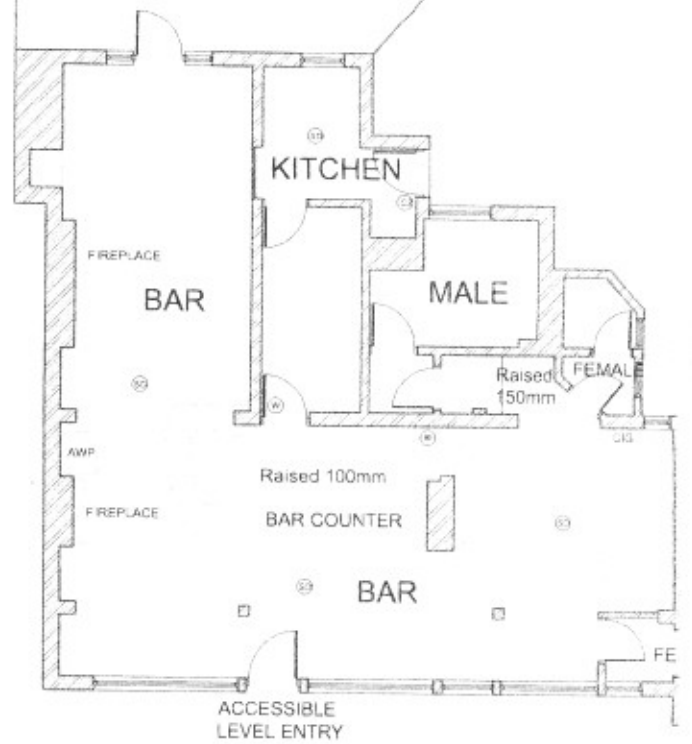

EXISTING GROUND FLOOR PLAN

This page is intentionally left blank

By virtue of paragraph(s) 1 of Part 1 of Schedule 12A
of the Local Government Act 1972.

Document is Restricted

This page is intentionally left blank